



Bid Notice Abstract

Request for Quotation (RFQ)

Reference Number 12943242
Procuring Entity CARLOS HILADO MEMORIAL STATE UNIVERSITY
Title Procurement of Labor and Materials for the Enhancement of Clinic Doors at Binalbagan Campus
Area of Delivery Negros Occidental

Solicitation Number:	RFQ 26-129	Status	Pending
Trade Agreement:	Implementing Rules and Regulations	Associated Components	2
Procurement Mode:	Negotiated Procurement - Small Value Procurement (Sec. 53.9)	Bid Supplements	0
Classification:	Goods	Document Request List	0
Category:	Construction Projects	Date Published	28/04/2026
Approved Budget for the Contract:	PHP 150,000.00	Last Updated / Time	27/04/2026 11:55 AM
Delivery Period:	45 Day/s	Closing Date / Time	05/05/2026 09:00 AM
Client Agency:			
Contact Person:	Rowena De la Vida Prado Administrative Assistant II Mabini Street Talisay City Negros Occidental Philippines 6115 63-34-7120005 Ext.142 63-939-9296624 bac.sec@chmsu.edu.ph		

Description

Republic of the Philippines
 CARLOS HILADO MEMORIAL STATE UNIVERSITY
 Talisay City, Negros Occidental
 Mobile Phone Number: (0920) 583 3046
 bac.sec@chmsu.edu.ph

REQUEST FOR QUOTATION

Page 1 of 4

Date: APRIL 22, 2026

Quotation No. 26-129

Please quote your lowest price on the item/s listed below, stating the shortest time of delivery and submit your quotation duly signed by your representative not later than _____ in the return envelope attached herewith.

DR. MA. RIZA T. MANALO
 BAC Chairperson

NOTE:

- ALL ENTRIES MAY BE TYPEWRITTEN OR LEGIBLY HANDWRITTEN
- DELIVERY PERIOD WITHIN 45 CALENDAR DAYS
- WARRANTY SHALL BE FOR A PERIOD OF SIX (6) MONTHS FOR SUPPLIES & MATERIALS, ONE (1) YEAR FOR EQUIPMENT, FROM DATE OF ACCEPTANCE BY THE PROCURING ENTITY

4. PRICE VALIDITY SHALL BE FOR A PERIOD OF _____ CALENDAR DAYS
5. G-EPS REGISTRATION CERTIFICATE SHALL BE ATTACHED UPON SUBMISSION OF THE QUOTATION
6. BIDDERS SHALL SUBMIT ORIGINAL BROCHURES SHOWING CERTIFICATIONS OF THE PRODUCT BEING OFFERED

ITEM DESCRIPTION OF WORKS QTY. UNIT MATERIAL COST LABOR COST TOTAL COST

NO. Unit Cost Material Sub-Total Cost Unit Cost Labor Sub-Total Cost

LABOR AND MATERIALS FOR THE ENHANCEMENT OF CLINIC DOORS AT CHMSU-BINALBAGAN CAMPUS

SCOPE OF WORKS

1.0 GENERAL REQUIREMENTS

1.1 Mobilization and Demobilization

1.2 Safety Occupational hazards

1.3 Site Clearing , Hauling and Grubbing

1.4 Removal of Existing doors and chipping of floors

1.5 Trimming and Retouching of Doors for tile provision

2.0 MASONRY WORKS

2.1 Concrete Copping

3.0 ARCHITECTURAL WORKS

3.1 Doors

3.2 Tile Works

4.0 MISCELLANEOUS WORKS

4.1 FOR ALL OTHER ITEMS that are not included on listed Bill of Quantities in your Bid but tare deemed necessary for the completion of the works and the delivery of the project.

1.0 GENERAL REQUIREMENTS

1.1 Mobilization and Demobilization 1.00 Lot

1.2 Safety Occupational hazards 1.00 Lot

1.3 Site Clearing , Hauling and Grubbing 1.00 Lot

1.4 Removal of Existing doors and chipping of floors 1.00 Lot

1.5 Trimming and Retouching of Doors for tile provision 1.00 lot

Sub-total, 1.0(GENERAL REQUIREMENTS)

2.0 MASONRY WORKS

2.1 Concrete Copping 0.8 sq.m.

2.1.1 40 kg Cement 2 bags

2.1.2 Fine Sand 0.04 cu.m

Sub-total, 2.0 (MASONRY WORKS)

3.0 ARCHITECTURAL WORKS

3.1 Doors

3.1.1 2.1 x 1.8m Double Swing Door with 1/4" Thk glass, with Aluminum Frame and Accessories 2.00 sets

3.2 Tile Works 74.91 m²

3.2.1 Glazed Tiles 60x60cm (See Plan Details) 219.00 pcs

3.2.2 Tile Grout 8.00 bags

3.2.3 Cement 23.00 Bags

3.2.4 Fine sand 2.00 cu.m

3.2.5 4" Diamond Cutting Disc 2.00 pcs

Sub-total, 3.0 (Architectural Works)

4.0 MISCELLANEOUS WORKS

4.1 FOR ALL OTHER ITEMS that are not included on listed Bill of Quantities in your Bid but tare deemed necessary for the completion of the works and the delivery of the project. 1.00 lot

Sub-total, 4.0 (MISCELLANEOUS WORKS)

PROJECT DURATION: 45 CALENDAR DAYS

Note: Attach Certificate of Site Inspection

A. TOTAL DIRECT COST

B. CONSUMABLES:

C. SUPERVISION AND ADMINISTRATION:

D. TOTAL INDIRECT COST (B+C):

E. TOTAL COST (A+D)

F. VAT (12% OF ITEM E):

GRAND TOTAL OF PROJECT COST:

*****NOTHING FOLLOWS*****

TOTAL ABC = Php 150,000.00

PROCUREMENT OF LABOR AND MATERIALS FOR THE ENHANCEMENT OF CLINIC DOORS - BINALBAGAN / J. VERGARA

(Executive Director)

PR# 26-191-0318 03-18-26

MDS 098-101-26-03 03-24-25

Line Items

Item No.	Product/Service Name	Description	Quantity	UOM	Budget (PHP)
1	ONE (1) LOT	Labor and Materials for the Enhancement of Clinic Doors at Binalbagan Campus	1	Lot	150,000.00

Created by Rowena De la Vida Prado

Date Created 27/04/2026

The PhilGEPS team is not responsible for any typographical errors or misinformation presented in the system. PhilGEPS only displays information provided for by its clients, and any queries regarding the postings should be directed to the contact person/s of the concerned party.

© 2004-2026 DBM Procurement Service. All rights reserved.

[Help](#) | [Contact Us](#) | [Sitemap](#)



Republic of the Philippines
CARLOS HILADO MEMORIAL STATE UNIVERSITY
 Talisay City, Negros Occidental
 Mobile Phone Number: (0920) 583 3046
bac.sec@chmsu.edu.ph

REQUEST FOR QUOTATION

Page 1 of 4

Date: APRIL 22, 2026

Quotation No. 26-129

Please quote your lowest price on the item/s listed below, stating the shortest time of delivery and submit your quotation duly signed by your representative not later than _____ in the return envelope attached herewith.

DR. MA. RIZA T. MANALO
 BAC Chairperson

NOTE:

1. ALL ENTRIES MAY BE TYPEWRITTEN OR LEGIBLY HANDWRITTEN
2. DELIVERY PERIOD WITHIN 45 CALENDAR DAYS
3. WARRANTY SHALL BE FOR A PERIOD OF SIX (6) MONTHS FOR SUPPLIES & MATERIALS, ONE (1) YEAR FOR EQUIPMENT, FROM DATE OF ACCEPTANCE BY THE PROCURING ENTITY
4. PRICE VALIDITY SHALL BE FOR A PERIOD OF _____ CALENDAR DAYS
5. G-EPS REGISTRATION CERTIFICATE SHALL BE ATTACHED UPON SUBMISSION OF THE QUOTATION
6. BIDDERS SHALL SUBMIT ORIGINAL BROCHURES SHOWING CERTIFICATIONS OF THE PRODUCT BEING OFFERED

ITEM NO.	DESCRIPTION OF WORKS	QTY.	UNIT	MATERIAL COST		LABOR COST		TOTAL COST
				Unit Cost	Material Sub-Total Cost	Unit Cost	Labor Sub-Total Cost	
	LABOR AND MATERIALS FOR THE ENHANCEMENT OF CLINIC DOORS AT CHMSU-BINALBAGAN CAMPUS							
	SCOPE OF WORKS							
1.0	GENERAL REQUIREMENTS							
1.1	Mobilization and Demobilization							
1.2	Safety Occupational hazards							
1.3	Site Clearing , Hauling and Grubbing							
1.4	Removal of Existing doors and chipping of floors							
1.5	Triming and Retouching of Doors for tile provision							
2.0	MASONRY WORKS							
2.1	Concrete Coping							
3.0	ARCHITECTURAL WORKS							
3.1	Doors							
3.2	Tile Works							
4.0	MISCELLANEOUS WORKS							
4.1	FOR ALL OTHER ITEMS that are not included on listed Bill of Quantities in your Bid but tare deemed necessary for the completion of the works and the delivery of the project.							

Date

By

Released (BAC) _____
 Returned (Supplier) _____

Printed Name/Signature

Tel. No./Cellphone No.

Date



Republic of the Philippines
CARLOS HILADO MEMORIAL STATE UNIVERSITY
Talisay City, Negros Occidental
Mobile Phone Number: (0920) 583 3046
bac.sec@chmsu.edu.ph

REQUEST FOR QUOTATION

Page 2 of 4

Date: APRIL 22, 2026

Quotation No. 26-129

Please quote your lowest price on the item/s listed below, stating the shortest time of delivery and submit your quotation duly signed by your representative not later than _____ in the return envelope attached herewith.

DR. MA. RIZA T. MANALO
BAC Chairperson

NOTE:

1. ALL ENTRIES MAY BE TYPEWRITTEN OR LEGIBLY HANDWRITTEN
2. DELIVERY PERIOD WITHIN 45 CALENDAR DAYS
3. WARRANTY SHALL BE FOR A PERIOD OF SIX (6) MONTHS FOR SUPPLIES & MATERIALS, ONE (1) YEAR FOR EQUIPMENT, FROM DATE OF ACCEPTANCE BY THE PROCURING ENTITY
4. PRICE VALIDITY SHALL BE FOR A PERIOD OF _____ CALENDAR DAYS
5. G-EPS REGISTRATION CERTIFICATE SHALL BE ATTACHED UPON SUBMISSION OF THE QUOTATION
6. BIDDERS SHALL SUBMIT ORIGINAL BROCHURES SHOWING CERTIFICATIONS OF THE PRODUCT BEING OFFERED

ITEM NO.	DESCRIPTION OF WORKS	QTY.	UNIT	MATERIAL COST		LABOR COST		TOTAL COST
				Unit Cost	Material Sub-Total Cost	Unit Cost	Labor Sub-Total Cost	
BILL OF QUANTITIES								
1.0	GENERAL REQUIREMENTS							
1.1	Mobilization and Demobilization	1.00	Lot					
1.2	Safety Occupational hazards	1.00	Lot					
1.3	Site Clearing , Hauling and Grubbing	1.00	Lot					
1.4	Removal of Existing doors and chipping of floors	1.00	Lot					
1.5	Triming and Retouching of Doors for tile provision	1.00	lot					
	Sub-total, 1.0(GENERAL REQUIREMENTS)							
2.0	MASONRY WORKS							
2.1	Concrete Copping	0.8	sq.m.					
2.1.1	40 kg Cement	2	bags					
2.1.2	Fine Sand	0.04	cu.m					
	Sub-total, 2.0 (MASONRY WORKS)							
3.0	ARCHITECTURAL WORKS							
3.1	Doors							
3.1.1	2.1 x 1.8m Double Swing Door with 1/4" Thk glass, with Aluminum Frame and Accessories	2.00	sets					
3.2	Tile Works	74.91	m ²					

Date _____

By _____

Released (BAC) _____

Returned (Supplier) _____

Printed Name/Signature _____

Tel. No./Cellphone No. _____

Date _____



Republic of the Philippines
CARLOS HILADO MEMORIAL STATE UNIVERSITY
 Talisay City, Negros Occidental
 Mobile Phone Number: (0920) 583 3046
bac.sec@chmsu.edu.ph

REQUEST FOR QUOTATION

Page 3 of 4

Date: APRIL 22, 2026

Quotation No. 26-129

Please quote your lowest price on the item/s listed below, stating the shortest time of delivery and submit your quotation duly signed by your representative not later than _____ in the return envelope attached herewith.

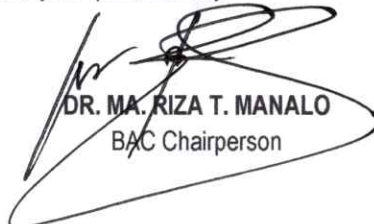
DR. MA. RIZA T. MANALO
 BAC Chairperson

NOTE:

1. ALL ENTRIES MAY BE TYPEWRITTEN OR LEGIBLY HANDWRITTEN
2. DELIVERY PERIOD WITHIN 45 CALENDAR DAYS
3. WARRANTY SHALL BE FOR A PERIOD OF SIX (6) MONTHS FOR SUPPLIES & MATERIALS, ONE (1) YEAR FOR EQUIPMENT, FROM DATE OF ACCEPTANCE BY THE PROCURING ENTITY
4. PRICE VALIDITY SHALL BE FOR A PERIOD OF _____ CALENDAR DAYS
5. G-EPS REGISTRATION CERTIFICATE SHALL BE ATTACHED UPON SUBMISSION OF THE QUOTATION
6. BIDDERS SHALL SUBMIT ORIGINAL BROCHURES SHOWING CERTIFICATIONS OF THE PRODUCT BEING OFFERED

ITEM NO.	DESCRIPTION OF WORKS	QTY.	UNIT	MATERIAL COST		LABOR COST		TOTAL COST
				Unit Cost	Material Sub-Total Cost	Unit Cost	Labor Sub-Total Cost	
3.2.1	Glazed Tiles 60x60cm (See Plan Details)	219.00	pcs					
3.2.2	Tile Grout	8.00	bags					
3.2.3	Cement	23.00	Bags					
3.2.4	Fine sand	2.00	cu.m					
3.2.5	4" Diamond Cutting Disc	2.00	pcs					
	Sub-total, 3.0 (Architectural Works)							
4.0	MISCELLANEOUS WORKS							
4.1	FOR ALL OTHER ITEMS that are not included on listed Bill of Quantities in your Bid but are deemed necessary for the completion of the works and the delivery of the project.	1.00	lot					
	Sub-total, 4.0 (MISCELLANEOUS WORKS)							
	PROJECT DURATION: 45 CALENDAR DAYS							
	Note: Attach Certificate of Site Inspection							
	A. TOTAL DIRECT COST							
	B. CONSUMABLES:							
	C. SUPERVISION AND ADMINISTRATION:							
	D. TOTAL INDIRECT COST (B+C):							
	E. TOTAL COST (A+D)							
	F. VAT (12% OF ITEM E):							

Date _____ By _____

Released (BAC) _____

Returned (Supplier) _____

Printed Name/Signature

Tel. No./Cellphone No.

Date

NORTH

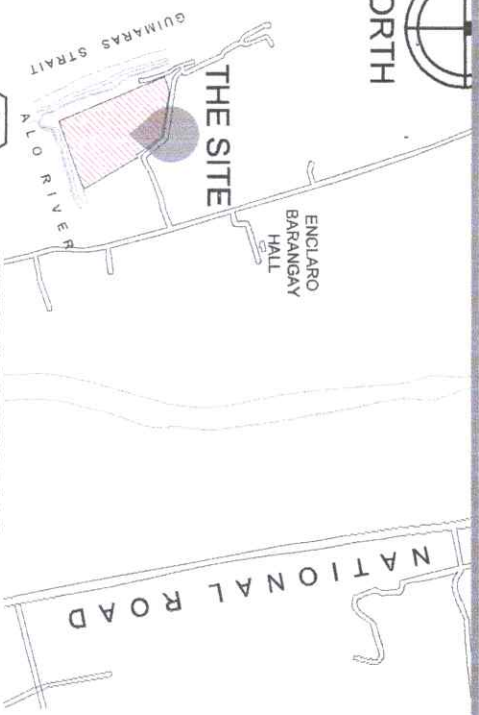

1 CS

SITE VICINITY MAP

NOT TO SCALE

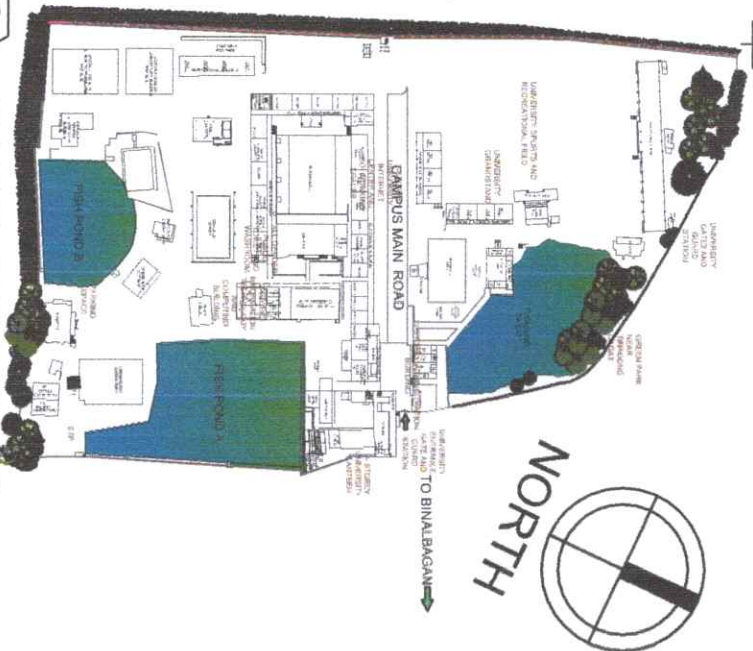

2 CS

SITE DEVELOPMENT MAP

NOT TO SCALE

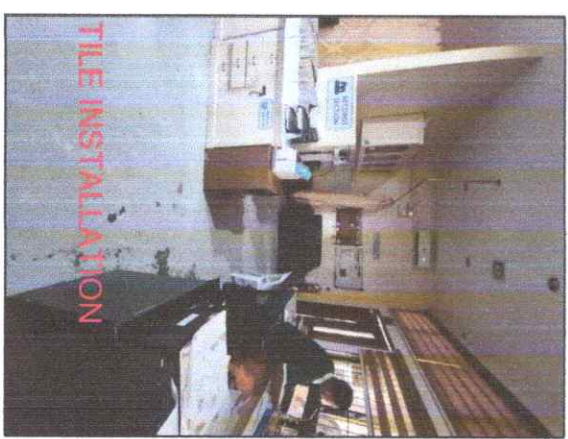
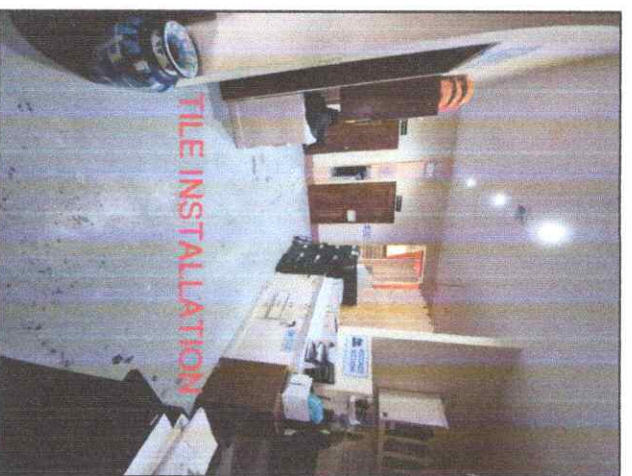

3 CS

EXISTING STRUCTURE

NOT TO SCALE

TABLE OF CONTENTS

SHEET	TITLE
ARCHITECTURAL	
CS	SITE VICINITY MAP
	SITE DEVELOPMENT MAP
	EXISTING STRUCTURE
A-1	EXISTING FLOOR PLAN
A-2	TILE LAYOUT
	SCHEDULE OF DOORS



Republic of the Philippines
 DEPARTMENT OF EDUCATION
 CARLOS HILADO MEMORIAL
 STATE UNIVERSITY
 Marikina City

OFFICE OF THE PROJECT MANAGEMENT UNIT

PROJECT TITLE:

Enhancement of Clinic at CHMSU -
 Binalagang Campus

ENDORSED BY:

Jovelyn Vergara
 JOVELYN VERGARA, EDD
 DISTRICT SUPERVISOR
 BINALAGANG CAMPUS

PREPARED BY:

Ma. Vilaluna
 MA. VILALUNA
 ARCHITECT
 BINALAGANG CAMPUS

CHECKED BY:

John J. M. Alvarez
 JOHN J. M. ALVAREZ
 ENGR.
 PROJECT ENGINEER

RECOMMENDING APPROVAL:

Jay B. Estillas
 JAY B. ESTILLAS, EDD
 VICE PRESIDENT FOR ADMINISTRATION

APPROVED BY:

Norberto Mangulabnan
 NORBERTO MANGULABNAN, PH.D.
 SUC III PRESIDENT III

SHEET NO. / PAGE NO.

CS 1 / 1

PROJECT TITLE:
 Enhancement of Clinic at CHMSU -
 Binabagjan Campus

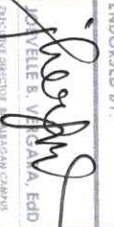
ENDORSED BY:

 J. VELLE B. VERCAJAN, EdD
 CHIEF EXECUTIVE OFFICER

PREPARED BY:

 MA. LEONILA M. VILLALBA
 INVESTIGATOR IN CHARGE

CHECKED BY:

 ENR. CARLOS F. GAYON
 CHIEF ENGINEER

RECOMMENDING APPROVAL:

 JAY B. ESTRELLAS, EdD
 VICE PRESIDENT FOR ADMINISTRATION

APPROVED BY:

 NOBBERTO P. ANGUILLABAN, Ph.D
 SUC PRESIDENT III

SHEET NO: A
PAGE NO: 12

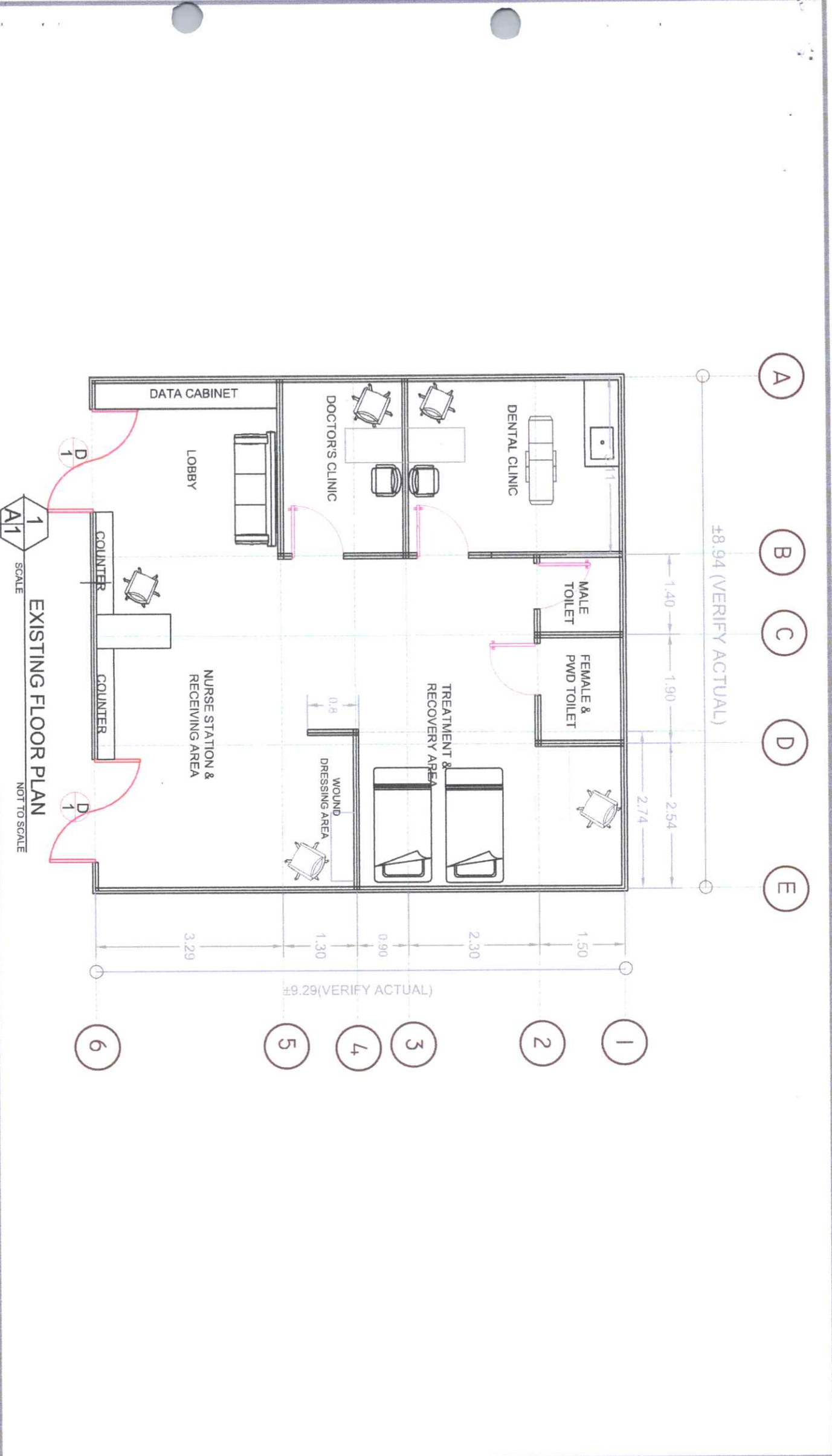

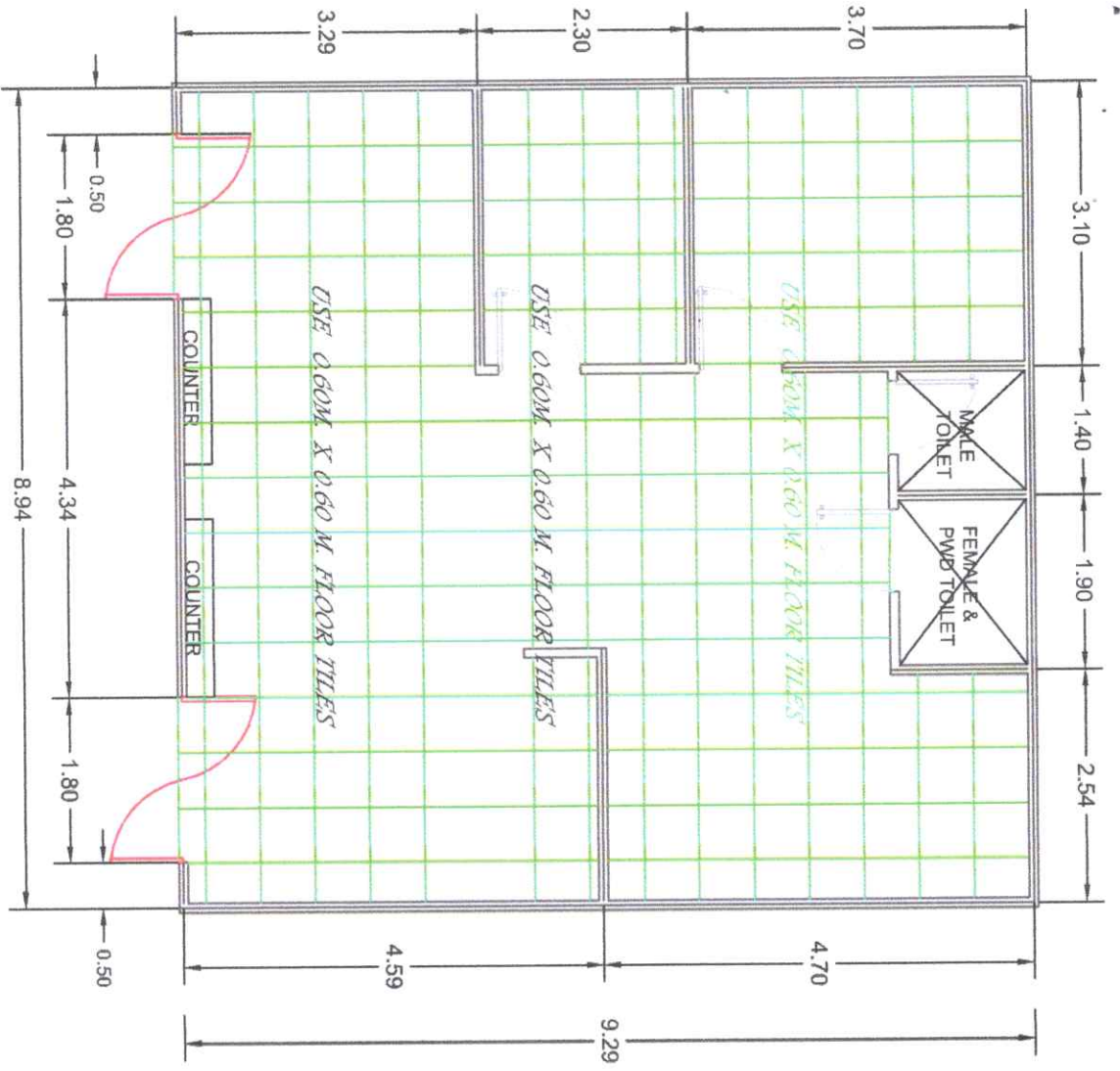

1
A2 SCALE EXISTING FLOOR PLAN NOT TO SCALE

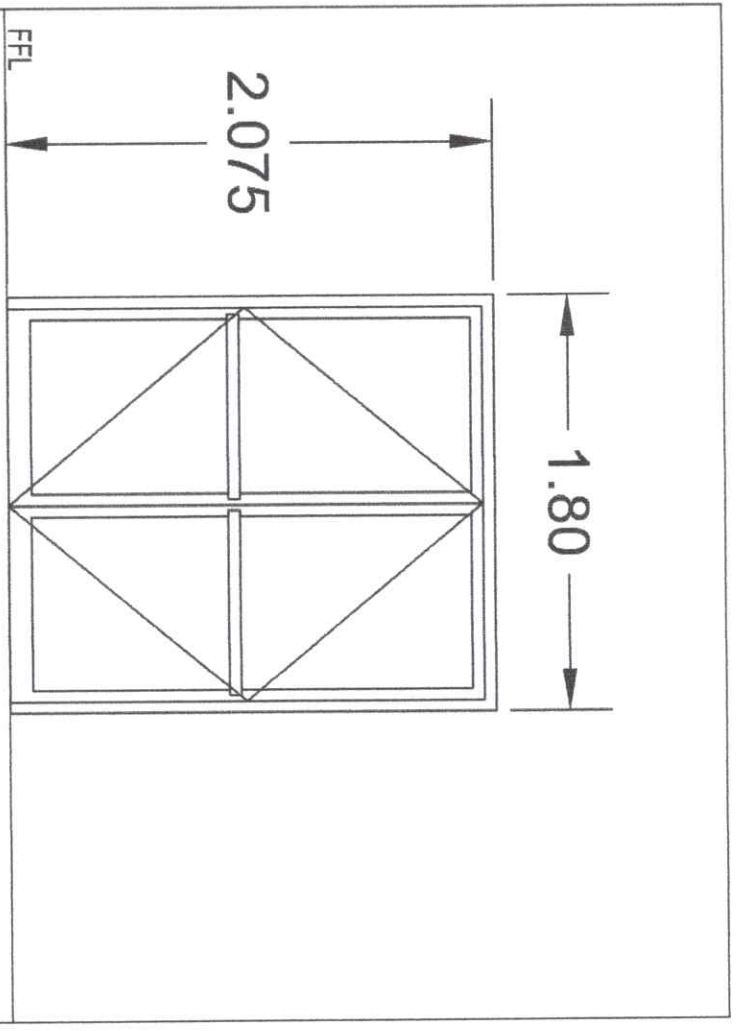

D
1 DOOR-1

LOCATION: MAIN ENTRANCE AND EXIT

SIZE: 1.8 M. X 2.075 M.

NO. OF PANELS : (SEE DETAIL)

NO. OF UNITS : 2

TYPE: DOUBLE SWING DOOR W/ 1/4" THK GLASS W/ ALUMINUM FRAME AND ACCESSORIES

2
A2 SCALE EXISTING FLOOR PLAN NOT TO SCALE

 Republic of the Philippines CARLOS HILADO MEMORIAL STATE UNIVERSITY Regional Office - Marikina	PROJECT TITLE: Enhancement of Clinic at CHMSU - Binabigan Campus	ENDORSED BY:  J. S. GANGA, EdD DEPUTY DIRECTOR, BINABIGAN CAMPUS	PREPARED BY:  M. L. VILLATORRA IN-CHARGE ARCHITECT, BINABIGAN CAMPUS	CHECKED BY:  J. M. SISON PROJECT ENGINEER, BINABIGAN CAMPUS	RECOMMENDING APPROVAL:  J. M. SISON DIRECTOR, PROJECT MANAGEMENT UNIT AND BINABIGAN CAMPUS	APPROVED BY:  M. S. LABANAN, Ph.D. SUC PRESIDENT III	SHEET NO.: A	PAGE NO.: 2
	PROJECT LOCATION: BINABIGAN CAMPUS	DATE:	ENGINEER:	DATE:	DATE:	DATE:	DATE:	